HECTAAR

OPWIJK
ASBEEKWEG
LOT 01

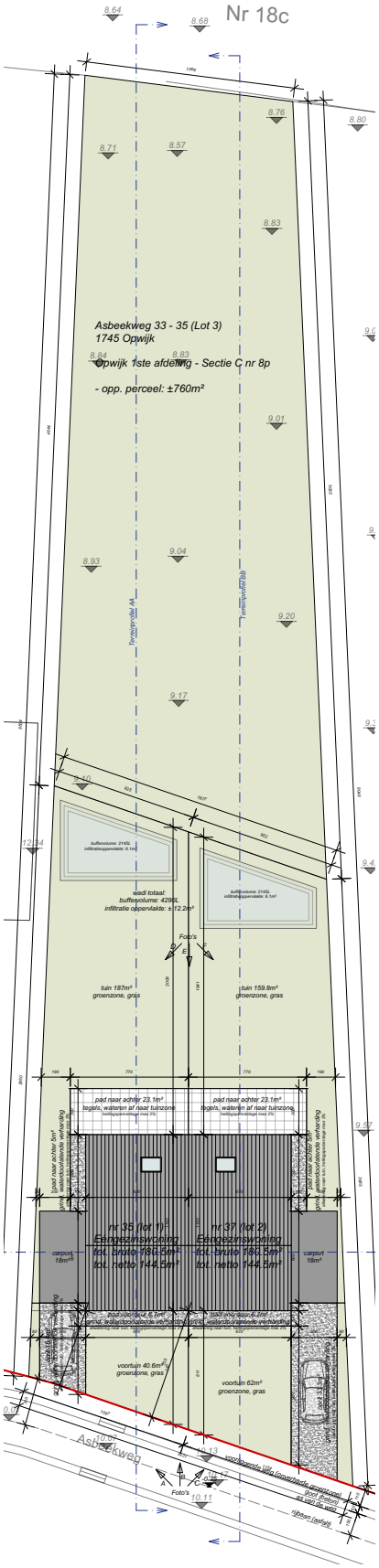
Nr 18c
Asbeekweg 33 - 35 (Lot 3)
1745 Opwijk
Opwijk 1ste afdeling - Sectie C nr 8p
- opp. perceel: ±760m²
wadi totaal:
buffervolume: 4259L
infiltratie oppervlakte: ± 12.2m²
tuin 187m²
groenzone, gras
tuin 159.8m²
groenzone, gras
pad naar achter 23.1m²
tegels, waterin af naar tuinzone
nr 35 (lot 1)
Eengezinswoning
tot. brutto 788.5m²
tot. netto 744.5m²
nr 37 (lot 2)
Eengezinswoning
tot. brutto 788.5m²
tot. netto 744.5m²
carport
18m²
voortuin 40.6m²
groenzone, gras
voortuin 62m²
groenzone, gras
Asbeekweg
Foto's

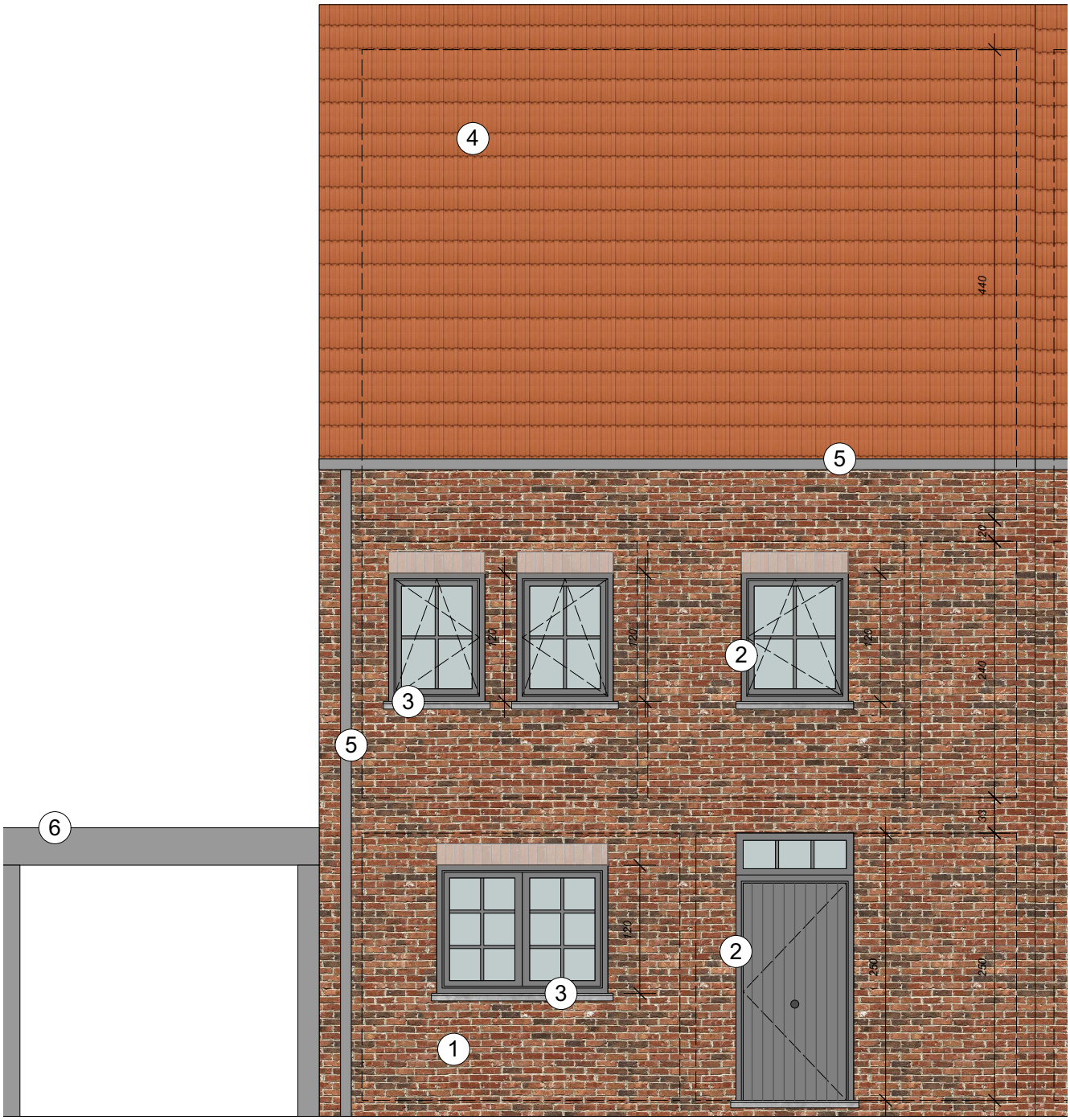
4
5
3
2
5
6
3
2
1
440
120
120
120
120
240
38
250
250

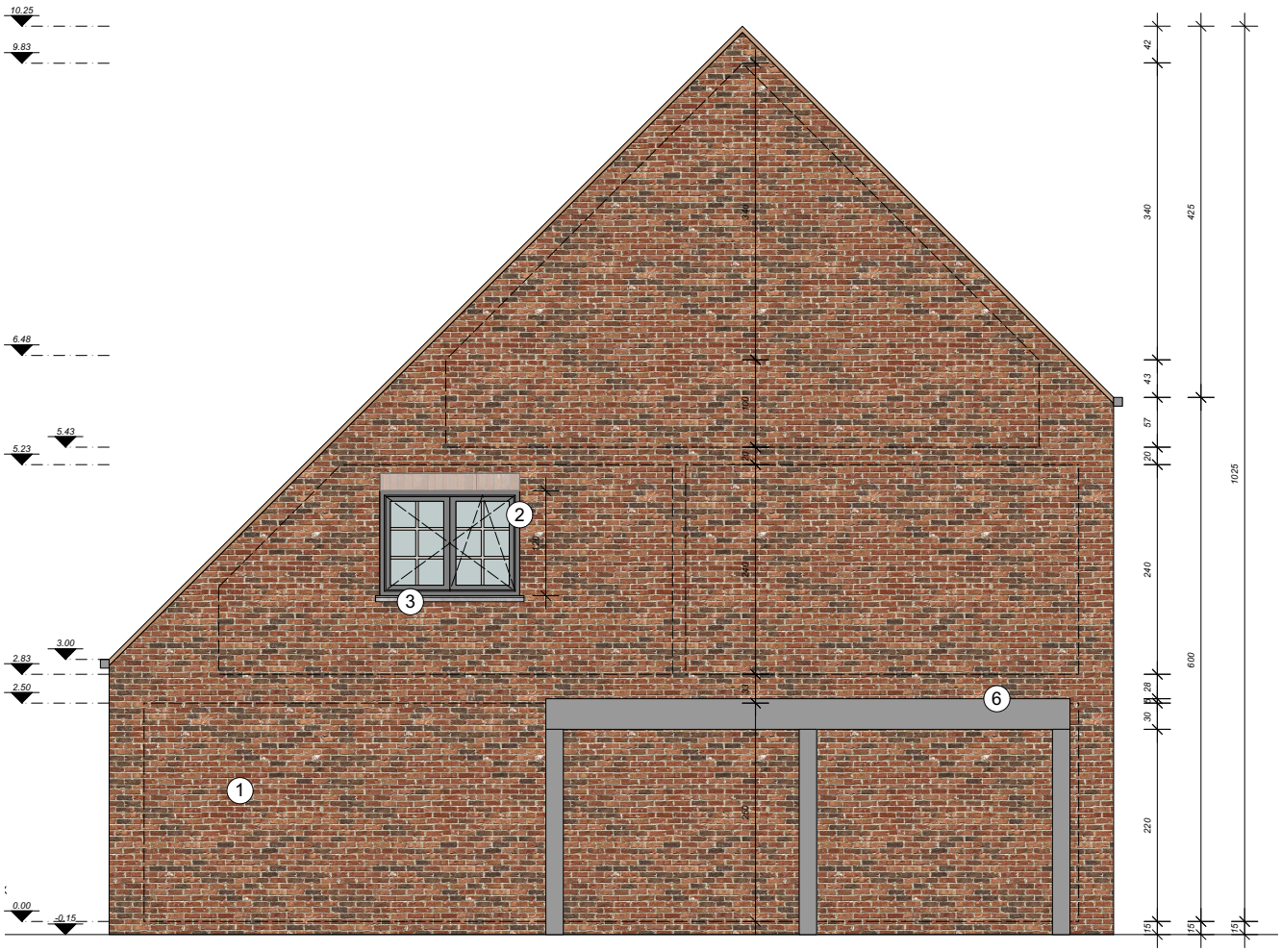
10.25
9.83
6.48
5.43
5.23
3.00
2.83
2.50
0.00
-0.15
1
2
3
6
42
340
43
57
20
240
28
30
220
15
425
600
1025

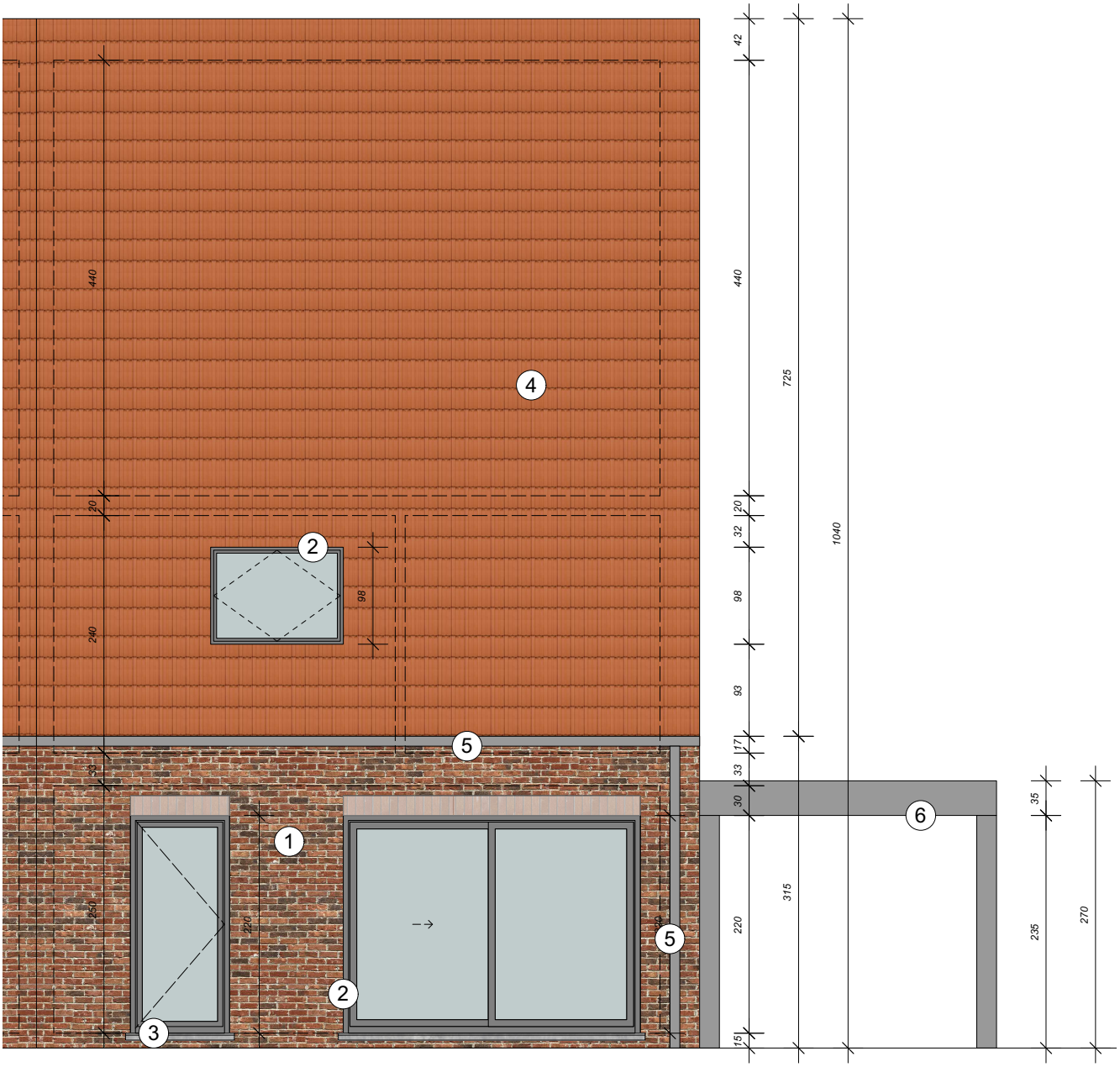
1
2
3
4
5
6
440
20
240
98
33
250
220
42
725
1040
32
93
17
30
315
15
35
235
270

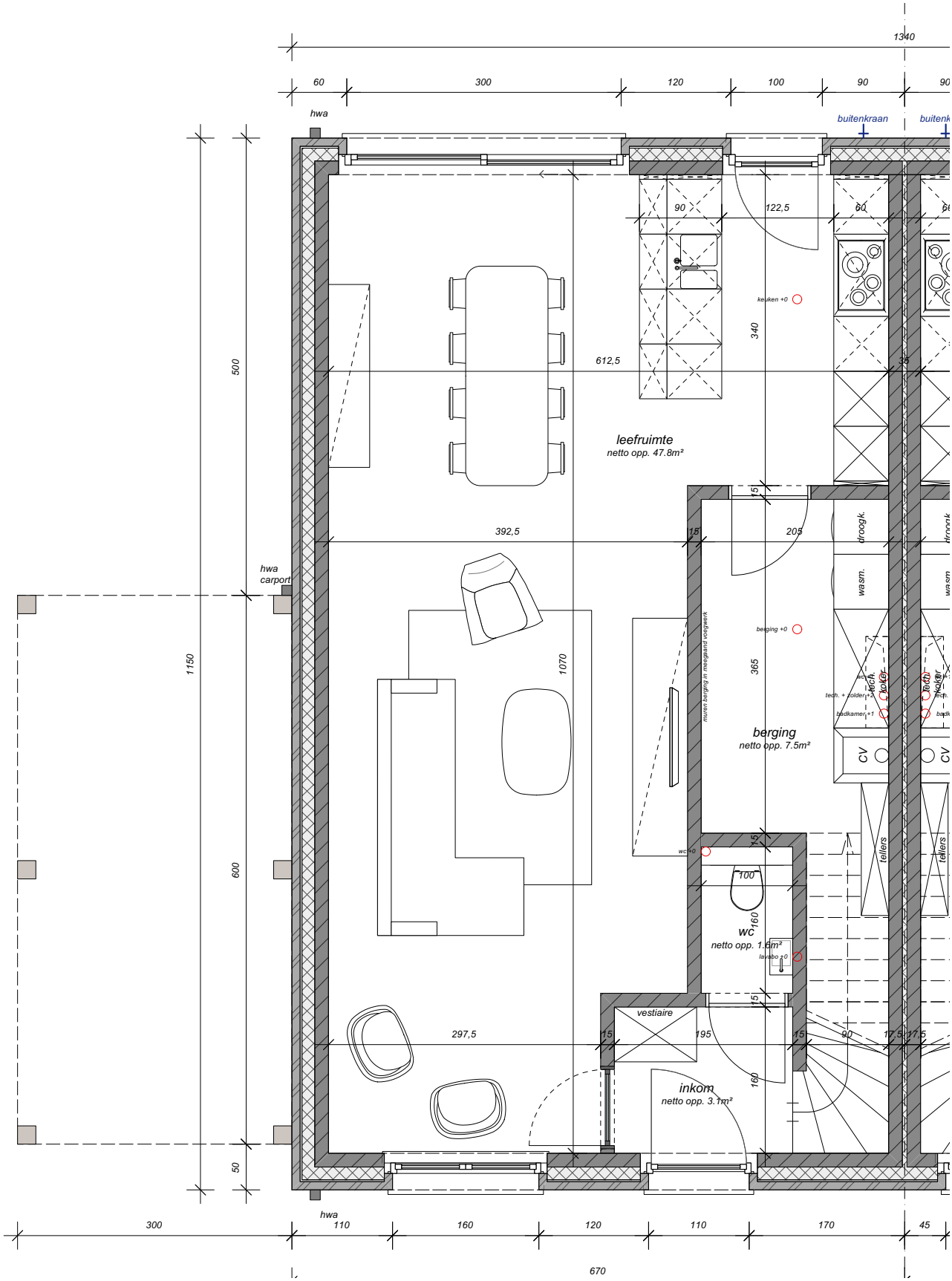
1340
60
300
120
100
90
hwa
buitenkraan
90
122,5
keuken +0
340
612,5
leefruimte
netto opp. 47.8m²
392,5
15
205
droogk.
wasm.
hwa
carport
muren berging in mineraalgebonden kalkzandsteen
berging +0
365
1070
tech. + solder +2
bedkamer +1
berging
netto opp. 7.5m²
CV
tellers
wc +0
100
160
wc
netto opp. 1.6m²
lavabo +0
vestiaire
297,5
195
90
17,5
inkom
netto opp. 3.1m²
500
1150
600
50
300
110
160
120
110
170
45
670

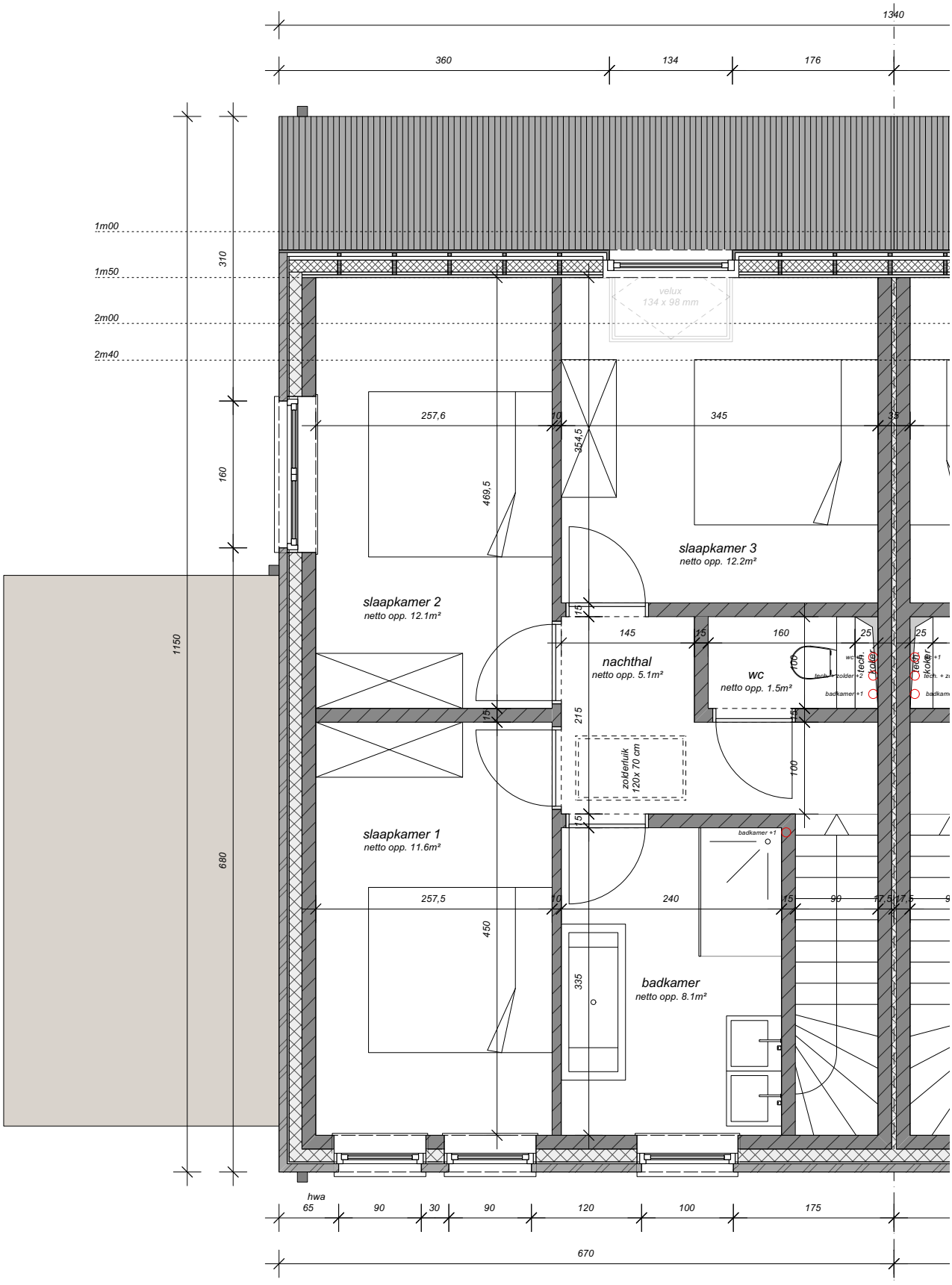
1340
360
134
176
1m00
1m50
2m00
2m40
310
160
1150
680
velux
134 x 98 mm
257,6
469,5
354,5
345
slaapkamer 3
netto opp. 12.2m²
slaapkamer 2
netto opp. 12.1m²
145
160
nachthal
netto opp. 5.1m²
WC
netto opp. 1.5m²
215
zolderlijk
120x 70 cm
100
slaapkamer 1
netto opp. 11.6m²
257,5
450
240
badkamer +1
335
badkamer
netto opp. 8.1m²
hwa
65
90
30
90
120
100
175
670